

# Instruction Manual

## Smartinterfaces Oceanic

(for Veo180, Veo3, Veo2 , Pro Plus2, ProPlus3,  
VT3, Vt4, OCS, OC1, OCI)

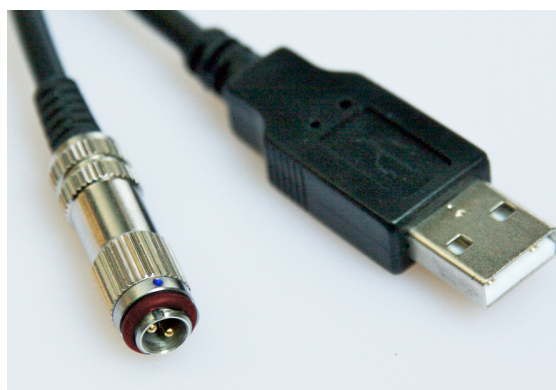

### Instruction Manual - Smartinterface Oceanic

Sample installation in Windows.

First install your dive computer's readout software on your computer.

You'll find an overview on software to readout your Oceanic DC in this [reference table](#).

Windows automatically installs a driver. In addition, referring driver is on the supplied CD. You'll also find it in Smartinterface's [download area](#) or [here](#), on the USB serial bridge chips manufacturer's site. You can also use the drivers offered by OCEANIC, but they're not obligatory.

## Smartinterface Oceanic

1.0 After the complete driver installation there'll be a new Com Port visible in your device manager. In Windows 7 it will look like this:

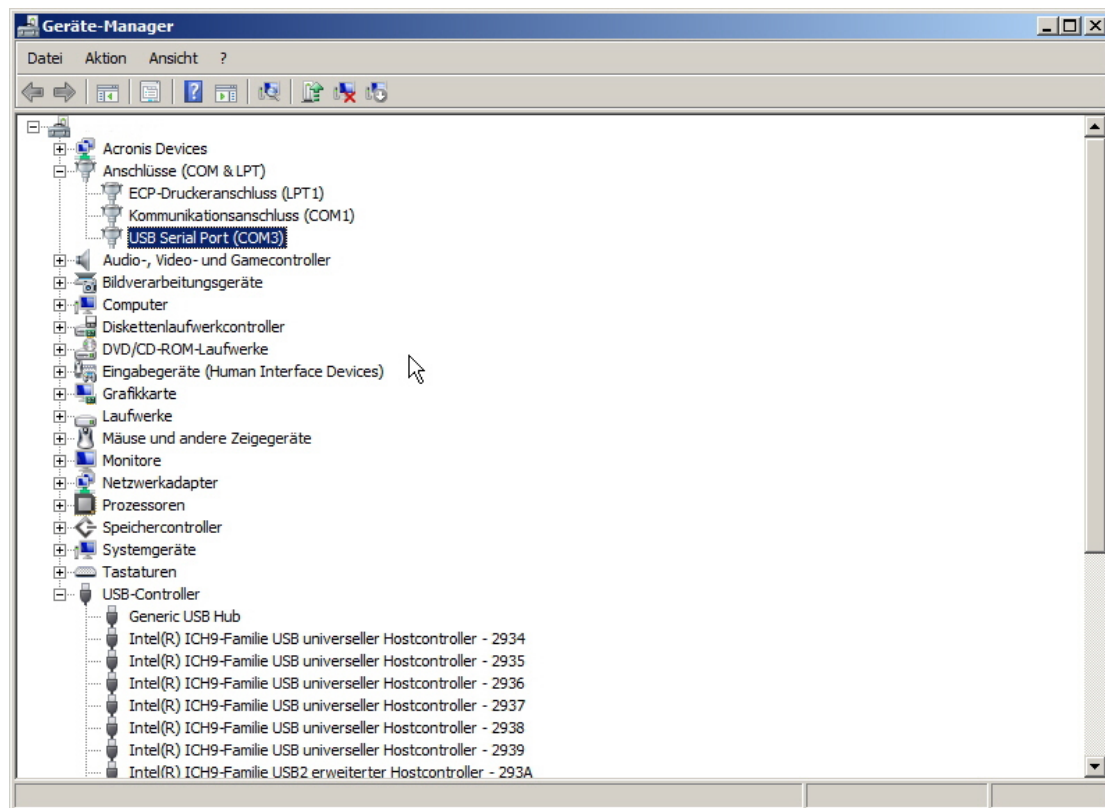

Those who want to use the readout software "Oceanlog" by Oceanic, can download it [here](#). During installation, please follow the instructions and start the software.

# Smartinterface Oceanic



**PERSONLICH**

**PERSÖNLICHE INFORMATIONEN**

Name: Smartinterface  
 Straße / Nr.: Ehestadter Weg 155  
 Zusatz:  
 Stadt: Hamburg  
 Bundesland: Hamburg  
 PLZ: 21075  
 Land: Germany  
 Telefon:  
 E-Mail: info@smartinterface.de  
 Brevet:

**KONTAKTPERSON FÜR DEN NOTFALL**

Name:  
 Telefon:

**MEDIZINISCHE INFORMATION**

Arzt:  
 Telefon:  
 Versicherung:  
 Vers. Nummer:  
 Blutgruppe:  
 Allergien:

**ANDERUNG**

Aktuelle Tauchgangsnummer: 1

2.0 Enter your data in the form after selecting “personal” in the left menu.

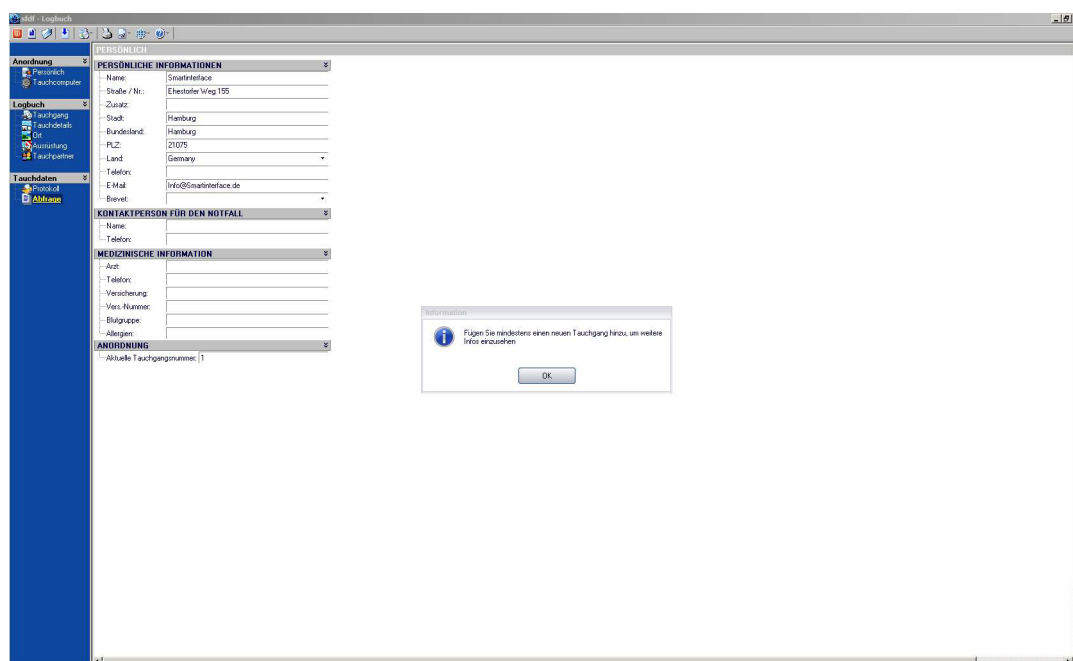

**PERSONLICH**

**PERSÖNLICHE INFORMATIONEN**

Name: Smartinterface  
 Straße / Nr.: Ehestadter Weg 155  
 Zusatz:  
 Stadt: Hamburg  
 Bundesland: Hamburg  
 PLZ: 21075  
 Land: Germany  
 Telefon:  
 E-Mail: info@smartinterface.de  
 Brevet:

**KONTAKTPERSON FÜR DEN NOTFALL**

Name:  
 Telefon:

**MEDIZINISCHE INFORMATION**

Arzt:  
 Telefon:  
 Versicherung:  
 Vers. Nummer:  
 Blutgruppe:  
 Allergien:

**ANDERUNG**

Aktuelle Tauchgangsnummer: 1

Information:  
 Fügen Sie mindestens einen neuen Tauchgang hinzu, um weitere Infos einzutragen  
 OK

2.1 To read out the data on your dive computer, please select “Queries” from the menu on the left (at the bottom) and confirm by clicking ok.

## Smartinterface Oceanic

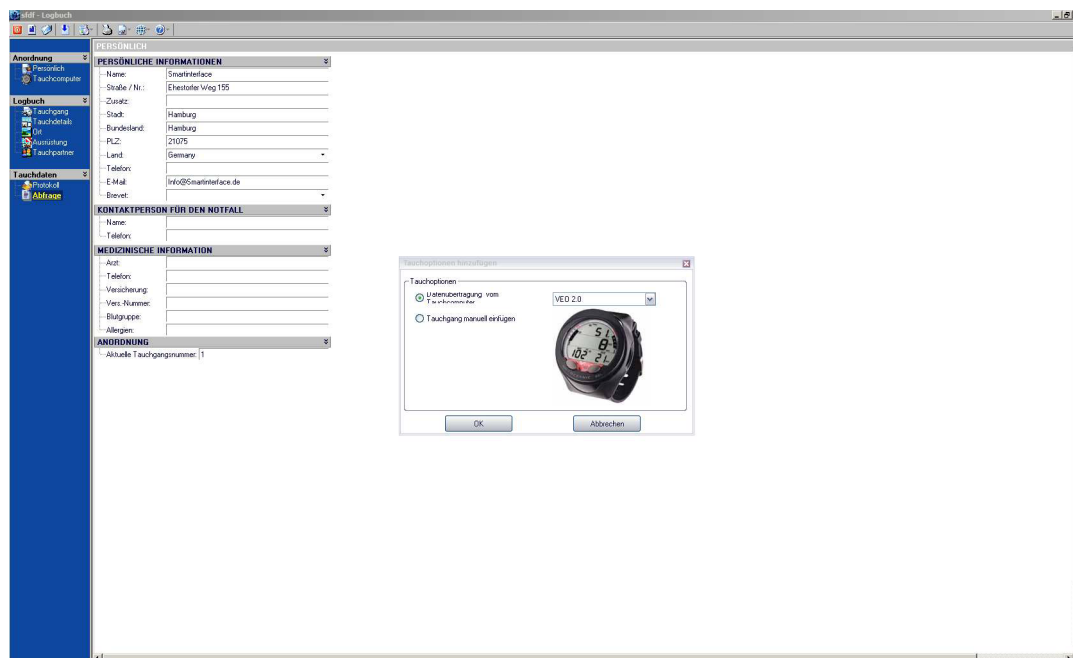

3.0 Then connect your interface with your PC and select your dive computer type, e.g. Veo 2.0.

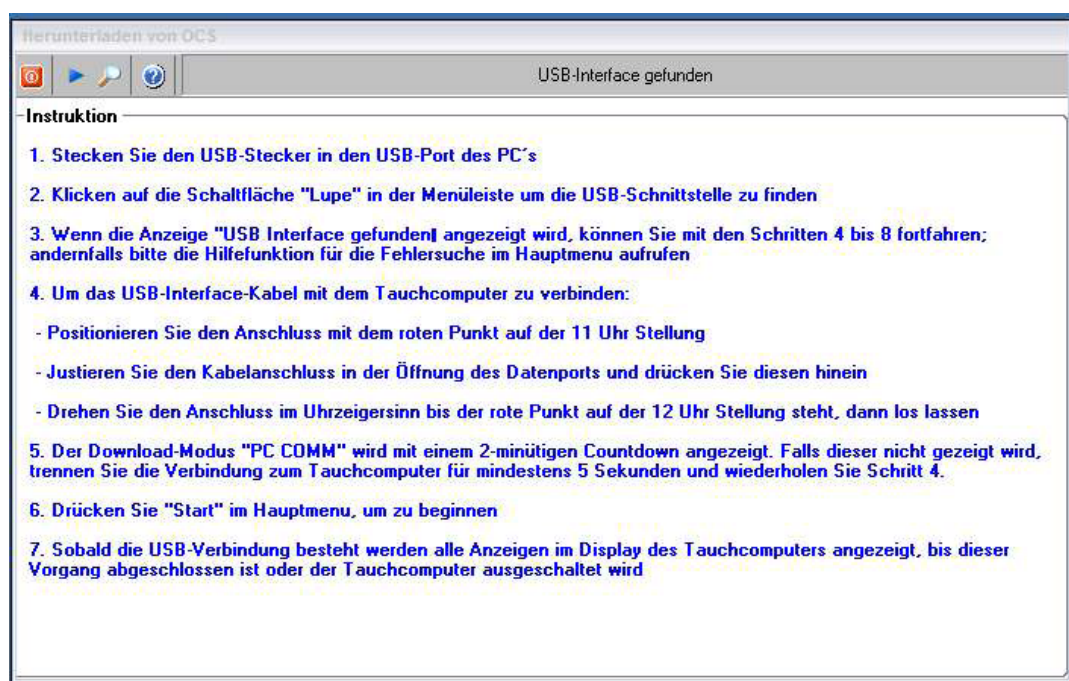

3.1 A new window will open.

Please note: In the box on top it needs to say "interface found". If not, the interface has not yet been connected with your PC or the driver has not been installed.

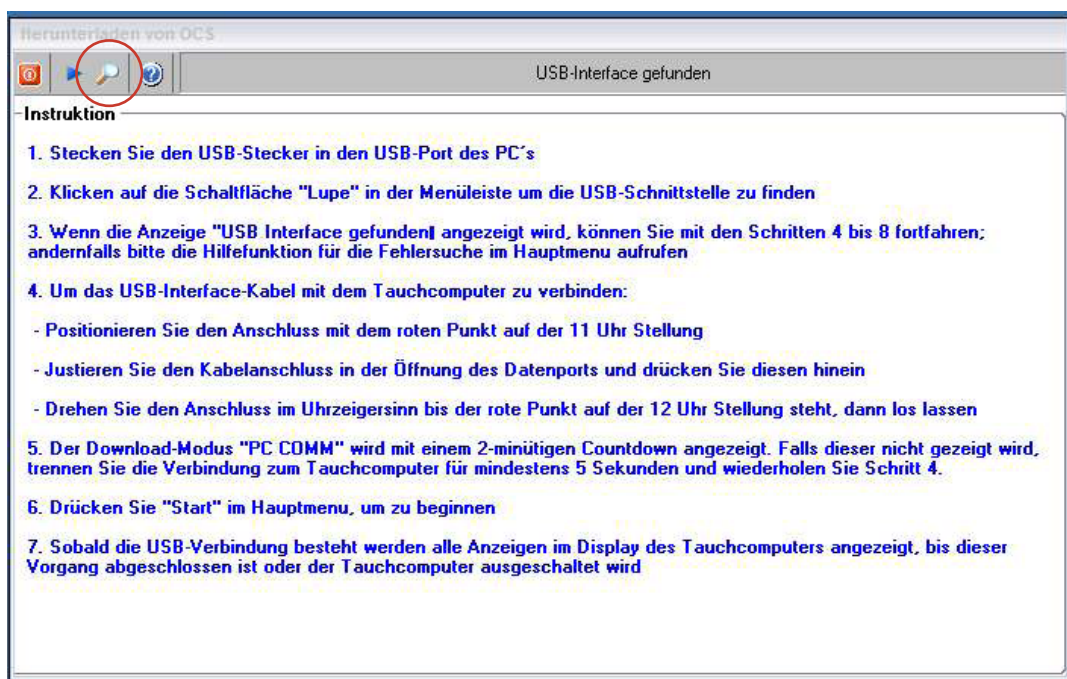

3.2 You can refresh the status by clicking on the magnifier symbol.

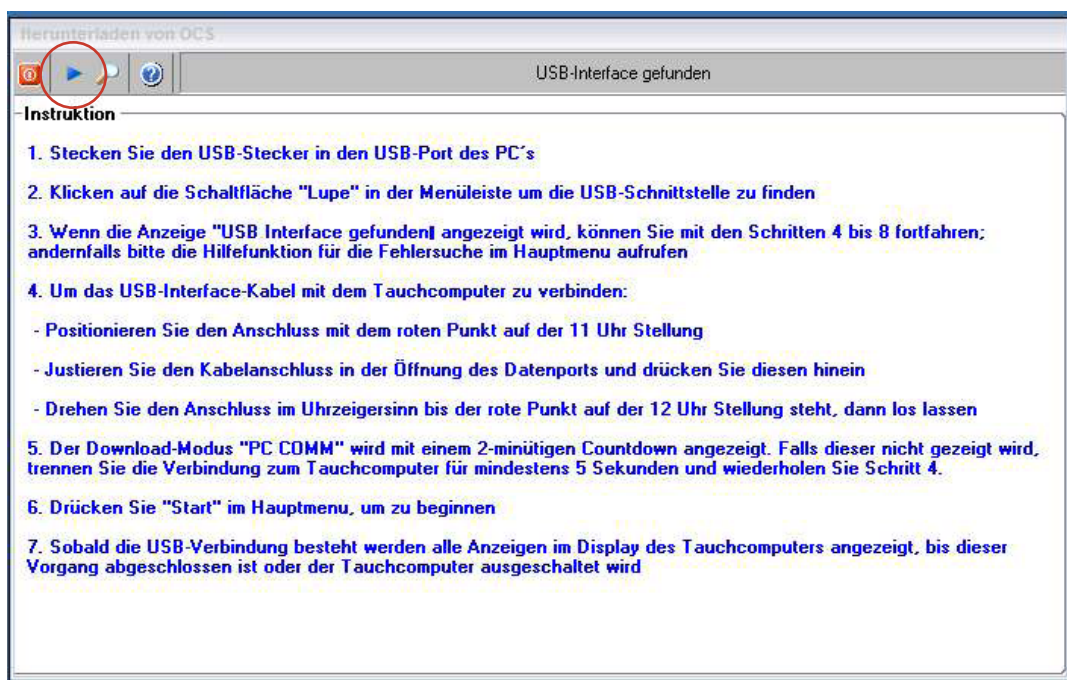

3.3 Follow the instructions and click on the blue „play“ arrow. Please note: The procedure is described in blue writing and differs depending on the dive computer type.



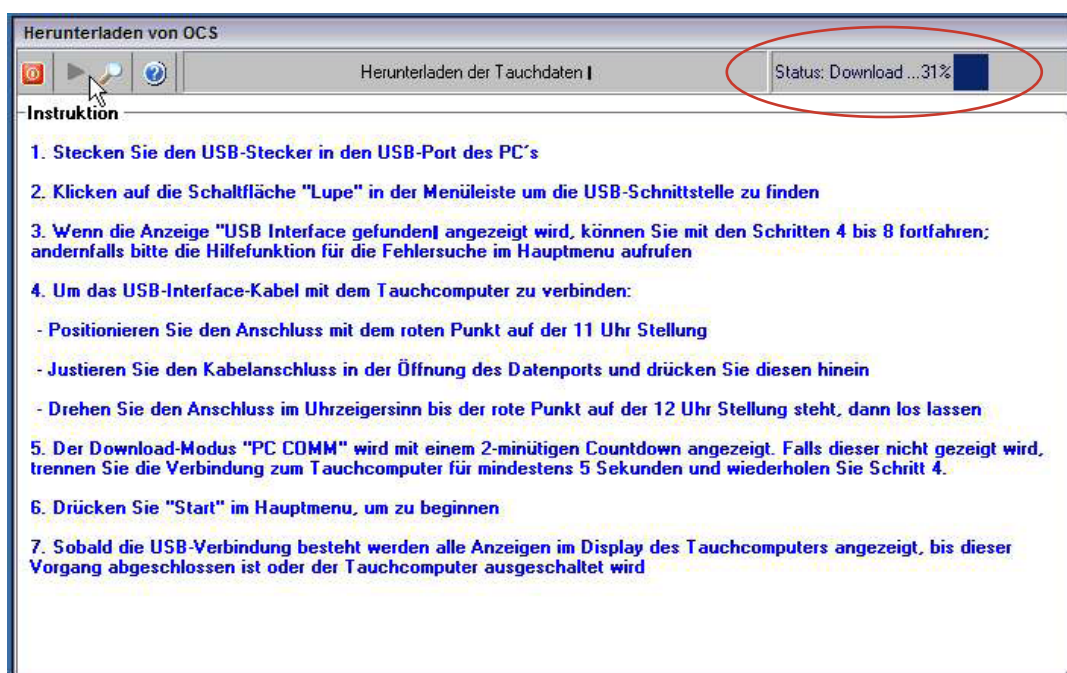

4.0 Transmission begins.

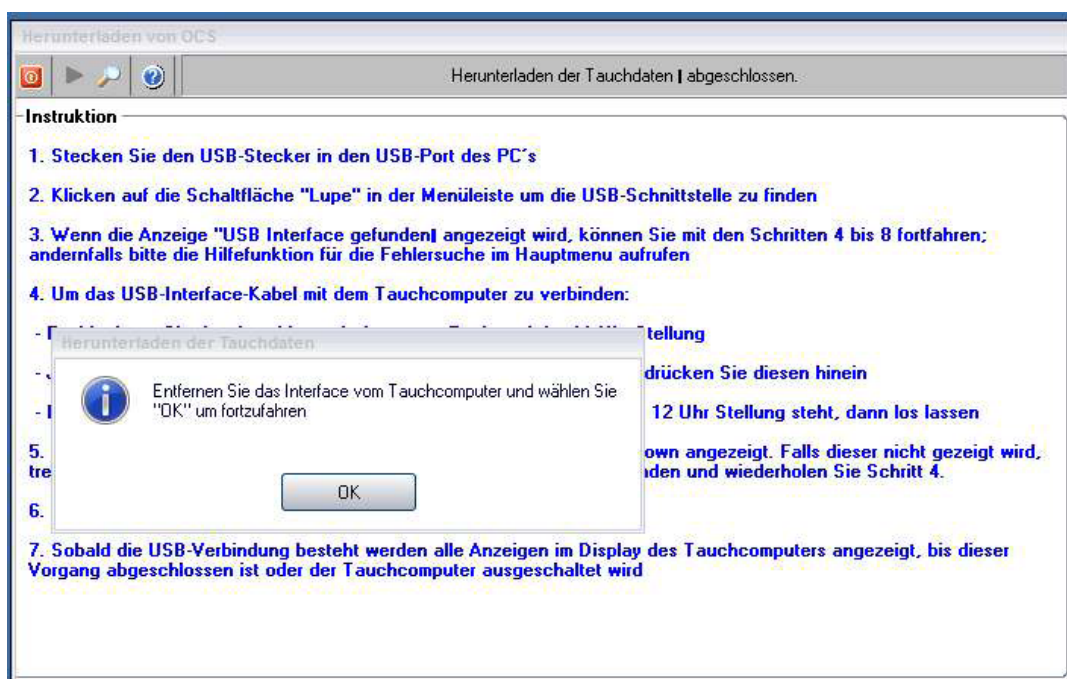

4.1 After the download is finished and you clicked OK ...

## Smartinterface Oceanic

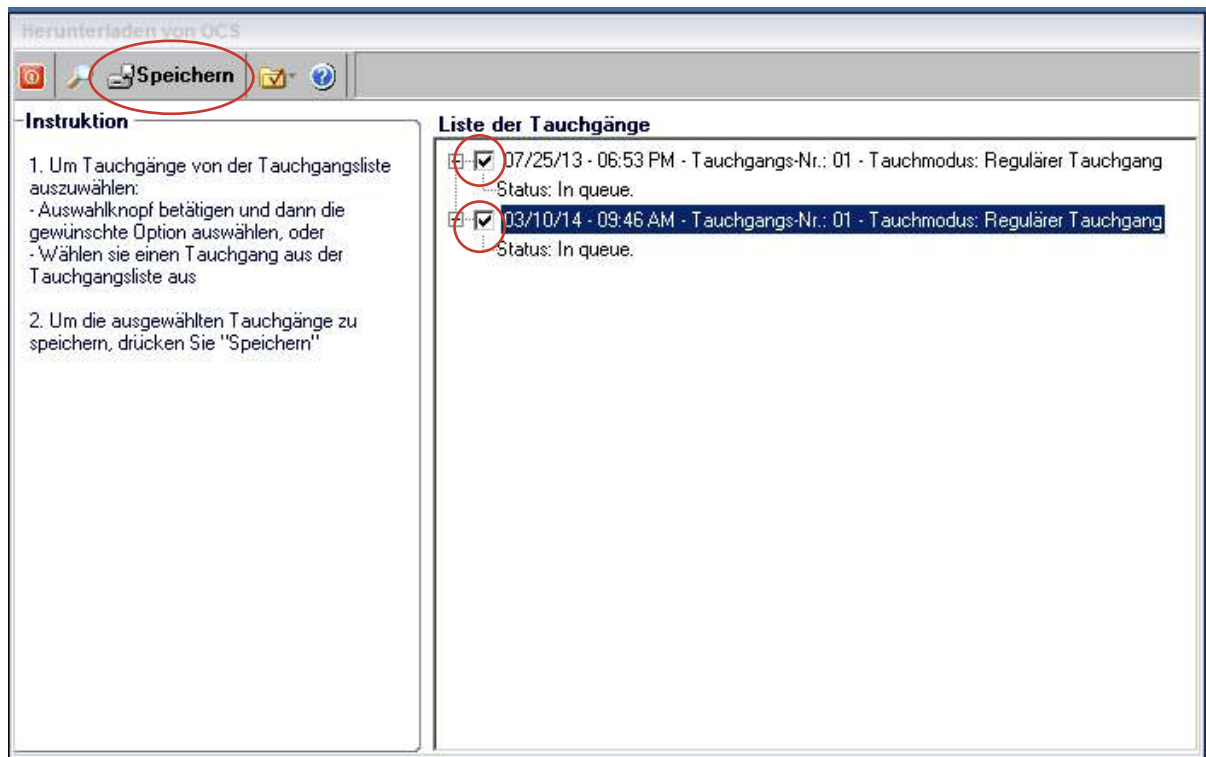

### 4.2 ... your dives are listed.

Please checkmark them and click the "save" button in the top line.

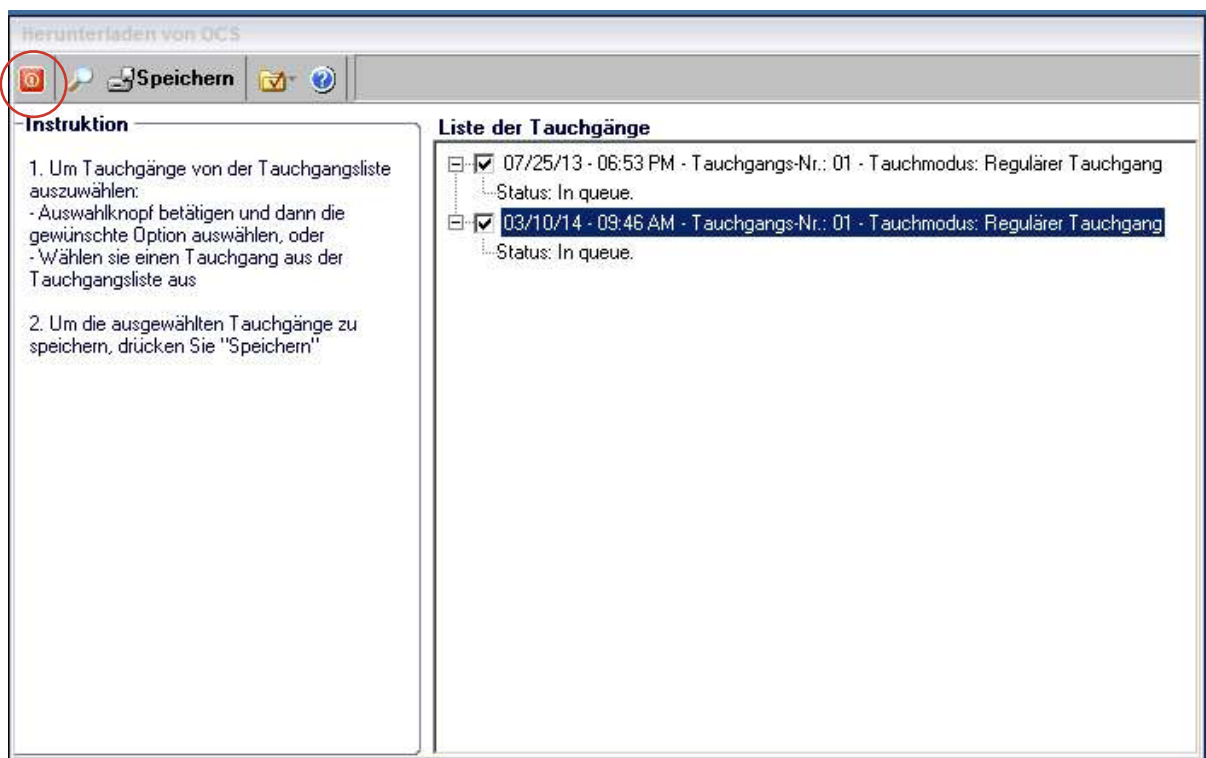

### 4.3 You can now close the communication window by clicking the red button in the upper left corner and enter and analyse your dives in OCEANLOG.

## Content

1.0	After the complete driver installation there'll be a new Com Port visible in your device manager. In Windows 7 it will look like this:	2
	Those who want to use the readout software "Oceanlog" by Oceanic, can download it <a href="#">here</a> . During installation, please follow the instructions and start the software.	2
2.0	Enter your data in the form after selecting "personal" in the left menu.	3
2.1	To read out the data on your dive computer, please select "Queries" from the menu on the left (at the bottom) and confirm by clicking ok.	3
3.0	Then connect your interface with your PC and select your dive computer type, e.g. Veo 2.0.	4
3.1	A new window will open. Please note: In the box on top it needs to say "interface found". If not, the interface has not yet been connected with your PC or the driver has not been installed.	4
3.2	You can refresh the status by clicking on the magnifier symbol.	5
3.3	Follow the instructions and click on the blue „play“ arrow. Please note: The procedure is described in blue writing and differs depending on the dive computer type.	5
4.0	Transmission begins.	6
4.1	After the download is finished and you clicked OK ...	6
4.2	... your dives are listed. Please checkmark them and click the "save" button in the top line.	7
4.3	You can now close the communication window by clicking the red button in the upper left corner and enter and analyse your dives in OCEANLOG.	7



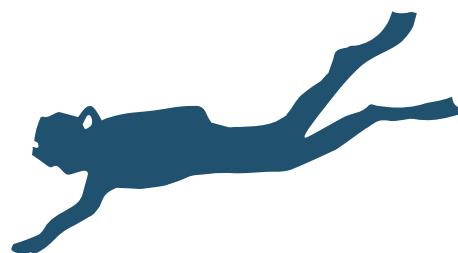

*Imprint* Technisches Büro Kühnhold  
Ehestorfer Weg 155  
21075 Hamburg

<http://www.smartinterface.de> · [info@smartinterface.de](mailto:info@smartinterface.de)

*Copyright* All images and text in this instruction manual, as well as the instruction manual itself are copyright protected, any further use must be approved in writing by [www.smartinterface.de](http://www.smartinterface.de).

*Copyright and labeling* All brands and trademarks specified within the description and, where applicable, protected by a third party are subject without restriction to the terms and conditions of the respectively valid right to use a symbol and the ownership rights of each registered owner.  
The mere mention thereof shall not be construed to represent that the trademarks are not protected by third party rights! The brand names and trademarks used in this documentation are the property of the respective rights owners and are used here only for descriptive purposes.

*Disclaimers* The devices, tools and interfaces were thoroughly tested prior to the delivery. Connection, use and operation shall be at your own risk. No liability shall be assumed for damage or loss of data or lack of waterproofness.

*Recycling* European Union – Disposal information: This symbol indicates that this product must be disposed of pursuant the valid legal provisions and separated from domestic waste. Bring this product to an official collection point for disposal. Products can be brought to some collection points for disposal free of charge. Separate collection and recycling conserves raw material reserves and ensures compliance with all regulations for the protection of health and the environment when recycling the product.



**CE**  **RoHS**✓  
WEEE-Reg.-Nr. DE82497460